



KODAK Photo ID Card Printer

ID100S

Quick Start Guide



Features

Front

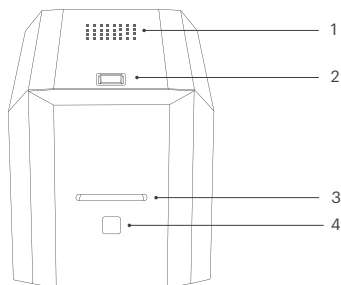

1. Air Vent
2. Top Cover Button
3. Card Slot
4. Operation Button

Back

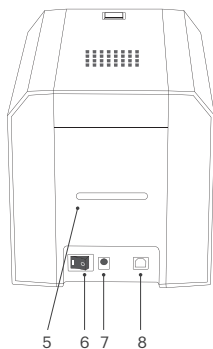

5. Rear Card Exit Slot
6. On/Off Button
7. Adapter Port
8. USB Port

Included



KODAK ID100S
Card Printer

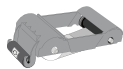

Ribbon Cartridge



White Card
100 pcs



Power
adapter



AC Power
Cable

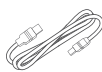

USB Cable



Quick Guide



I. Printer Installation

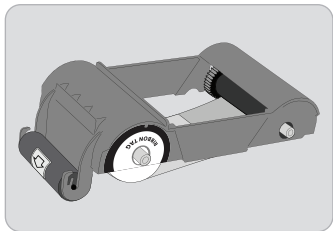

1. Prepare the Ribbon Cartridge.

※ The Ribbon Cartridge is in the accessories box.

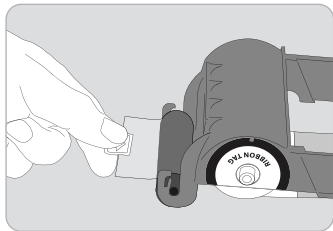

2. Peel the protective film from the disposable cleaning roller.

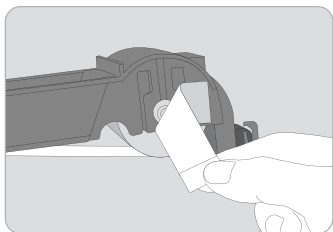

3. Peel off the ribbon position tape off from the ribbon cartridge.

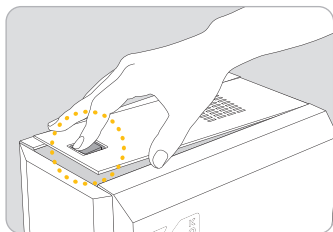

4. Open the printer top cover by pressing the indicated point.

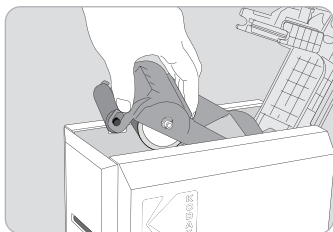

5. Install the ribbon cartridge into the printer.

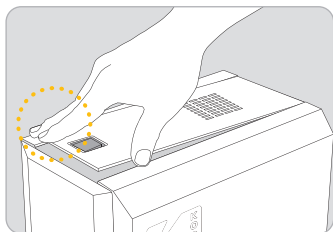

6. Close the printer top cover by pressing the indicated point.

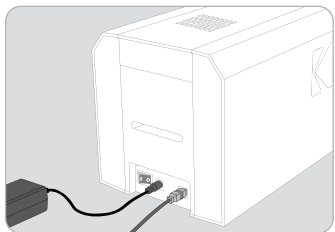

7. Connect the power adapter and USB cable.



Use only the power adapter provided with the printer.

Do not connect the USB cable to the computer and do not turn on the printer at this time as it may interfere with the successful installation of the driver.

It will be prompted during the following instructions on when to turn on the printer.



II. Printer Driver Installation

"The KODAK Photo ID Card Printers support Microsoft's Windows Plug & Play architecture."

If connected to a network, a Windows users can operate the printer without installing the printer driver. If the PC is not connected to a network or Windows Plug & Play is not running normally, we recommend downloading the KODAK driver and installing it manually before turning your printer on.

※ Plug & Play may not be supported in older versions of Windows."

Scanning the QR code will direct you to the download page for the KODAK printer driver.

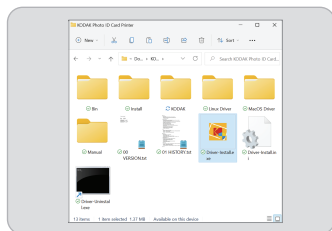
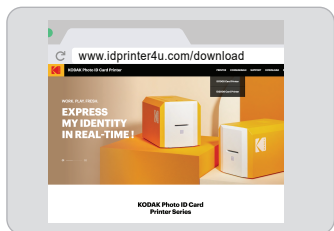

1. Scan the QR Code or

Go to www.idprinter4u.com/download
Download the "KODAK ID Printer Driver".
Extract the driver and all its components (Extract All) from the ZIP file and save it on your PC. Do not install the driver from within the ZIP program.

2. Navigate to the extracted files and

double click on the "Driver-Install.exe" file to begin the installation.



3. When the “User Account Control” pop-up window opens, click “Yes”.

※ Depending upon your computer’s settings, you may be prompted to supply local admin credentials to authorize the installation of the driver.

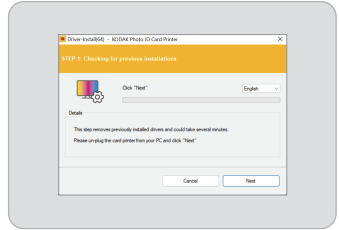

4. To change the language from the default English to other language click “Next”. This step may take several minutes.

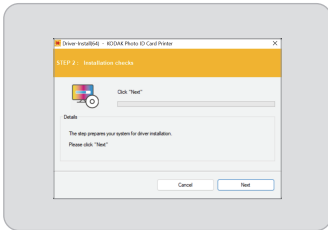

5. Click “Next” to install the printer driver package in STEP 2.

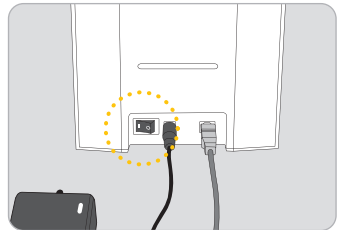

6. Connect the USB cable to PC and turn on the printer by pressing the  On/Off button at the indicated point.



Connect the USB Cable to the computer before Power on the printer.

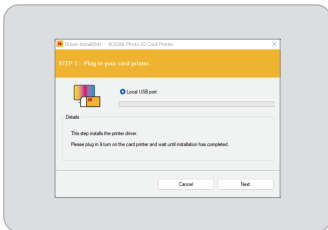

7. Check the USB port connection and click the “Next” button.

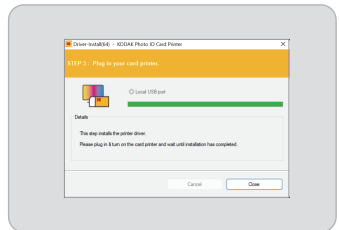

8. Click “Close” after installation has completed.

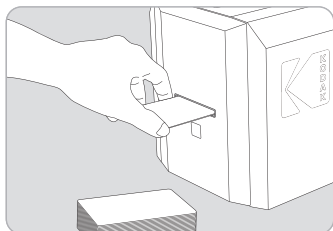

9. Insert a card into the card slot.
The card will be automatically moved to the standby position and ready for printing.

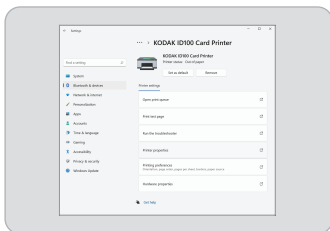

10. Open "Printers and scanners" from "Bluetooth & devices" (or "Devices") on the Windows "Settings". Click "KODAK ID100 Card Printer" and select "Manage". Click "Printer properties"

※ For Windows 7/ 8, access Windows Control Panel and select Device and Printers. Right click "KODAK ID100 Card Printer" and select "Print Properties".

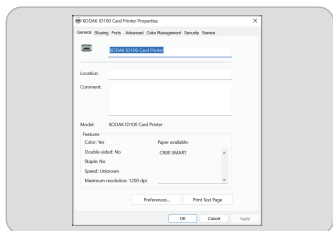

11. Select the "General" tab and click "Print Test Page" to print Test Card.

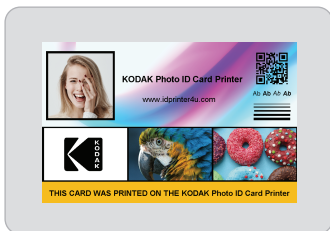

12. Check the test card to see if it has been printed properly. If so, click "Close".

Product Warranty

KODAK Photo ID Card Printers are warranted for two(2) years from the date of original purchase. For more information on warranty and exclusions, visit www.idprinter4u.com/support.



Made in Korea
@IDP Corp., Ltd.

www.idprinter4u.com/kodakID100S

The KODAK trademark, logo and trade dress are used under license from KODAK.



KODAK Photo ID Card Printer



614668